

Affix recent
 colour passport
 size
 photograph

For Office use only

Form No. _____

<input type="checkbox"/>	<input type="checkbox"/>	<input type="checkbox"/>	<input type="checkbox"/>	<input type="checkbox"/>	<input type="checkbox"/>	<input type="checkbox"/>	<input type="checkbox"/>	<input type="checkbox"/>	<input type="checkbox"/>
--------------------------	--------------------------	--------------------------	--------------------------	--------------------------	--------------------------	--------------------------	--------------------------	--------------------------	--------------------------

ADMISSION APPLICATION FORM - 20__

Please complete this form in BLOCK LETTERS

1. Which degree or diploma programme of Lancaster University at GDGWI would you like to apply for? (Please tick)

UNDERGRADUATE

- Bsc (Hons) Economics
- BA (Hons) Business Economics
- BBA Business Studies
- BA (Hons) Marketing and Advertising
- BSc (Hons) Business Computing and Information System

POSTGRADUATE

- PGDBM
- MSc Management
- MSc Management and Law
- MSc Management and Marketing
- Global MBA

2. Name (First Name/Surname)	3. Male <input type="checkbox"/> Female <input type="checkbox"/>	4. Date of Birth <i>dd mm yy</i> <input type="text"/> <input type="text"/> <input type="text"/> <input type="text"/> <input type="text"/> <input type="text"/>
------------------------------	---	--

5. Blood Group Enclose Blood Test Result	6. Nationality*
---	-----------------

7. Complete Address for Correspondence

	Home Telephone No.:
	Parent Mobile:
	Student Mobile:
City:	Emergency Contact Number:
State:	Parent Email:
Pin Code:	Student Email:

* If foreign national, Visa must be in the name of G D Goenka World Institute.

8 .Educational Background

Level	Year of passing	School/College	Board/University	Subjects	Aggregate Marks/ Division <small>[Best of 5 Subjects]</small>
High school/ Class Xth					
Class XIIth/IB/ IGCSE or equivalent					
BA/ BSc / BCom/ BBA/ BE or equivalent					
Any Other Qualifications					

Note: Please enclose copies of all mark sheets along with the application form

9. Provide details of standardised tests:

Enclose copies of the official results for completed tests

Name of Test	Date of Test	Score
GMAT/GRE		
CAT		
MAT		
SAT		
TOEFL		
IELTS		

NOTE: If you have taken any of the tests listed above, you may be eligible for exemption from entrance exam or Language proficiency test at GDGWI

10. Additional Training - Please specify any courses of study or training, including on the job training, which did not result in a formal qualification. If not, mention N.A.

Level	Subject/Major	Institution & Place of Study	Completion Date

11. Details of any period of employment, if any:-

Employer's Name:	_____
Employer's Address:	_____
Telephone No.:	_____
Your Position and Start Date:	_____
Brief Description of Duties:	_____
Date of Appointment and Period of Service:	_____

12. Family Background

Relation	Father	Mother	Sister / Brother	Sister / Brother
Name				
Educational Qualification				
Profession				
Organisation				
Designation				
Annual Income (Rs.)				

13. Do you require on-campus accommodation during the period of your study at GDGWI. (tick appropriate box)Yes No **14. Do you require Transportation Facilities (tick appropriate box)**Yes No If yes, Location _____**15. Names & Addresses in full of the references. (Please attach two references not related to you)**

_____	_____
_____	_____
_____	_____
_____	_____
Telephone No.: _____	Telephone No.: _____
Mobile No.: _____	Mobile No.: _____
Email Address: _____	Email Address: _____

16. Personal Statement

This should include your interests in the chosen subject, what interests you most about your current studies, any work experience that is relevant to your proposed area of study. The statement should include details of particular achievements and your future plans.

* Attach additional sheet if needed.

17. Are you applying to any other Institution/University?

Yes No If yes, specify _____

18. How did you learn about the course for which you are applying? (Please tick whichever is applicable)

Family Friend Educational Institute Newspaper Website Hoardings

Name of the Newspaper _____

Other Sources (Please Specify) _____

19. Declaration

I confirm that the information given on this form is true, complete and accurate. Any information which is subsequently found to be incorrect would disqualify me for further continuation in the Institute. I give my consent to the processing of my data by Lancaster University and GDGWI. I am aware that this is an international programme and does not fall under the purview of AICTE/UGC. Any fee paid will not be refunded under any circumstances.

Student's Signature..... Date.....

Parent's Signature..... Date.....

20. Enclosures with application (Please tick)

- Class 10th Mark sheet
- Class 12th Mark sheet (If available)
- Undergraduate Mark sheet (If applicable)
- 2 Passport size Photographs
- Health Form (If applicable)
- Hostel Form (If applicable)
- Demand draft of Rs.1000

Please return completed application form along with a demand draft of Rs.1000* drawn in favour of G D Goenka World Institute, payable at Delhi, and mail the same to the corporate office address given below. The Prospectus will be dispatched within 12 days of the receipt of the Application Form.

Corporate Office
Director, Admissions,
G D Goenka World Institute,
N-86, Connaught Place, New Delhi -1, India
Phone: 011 23313210

* Not applicable when payment made by Credit Card

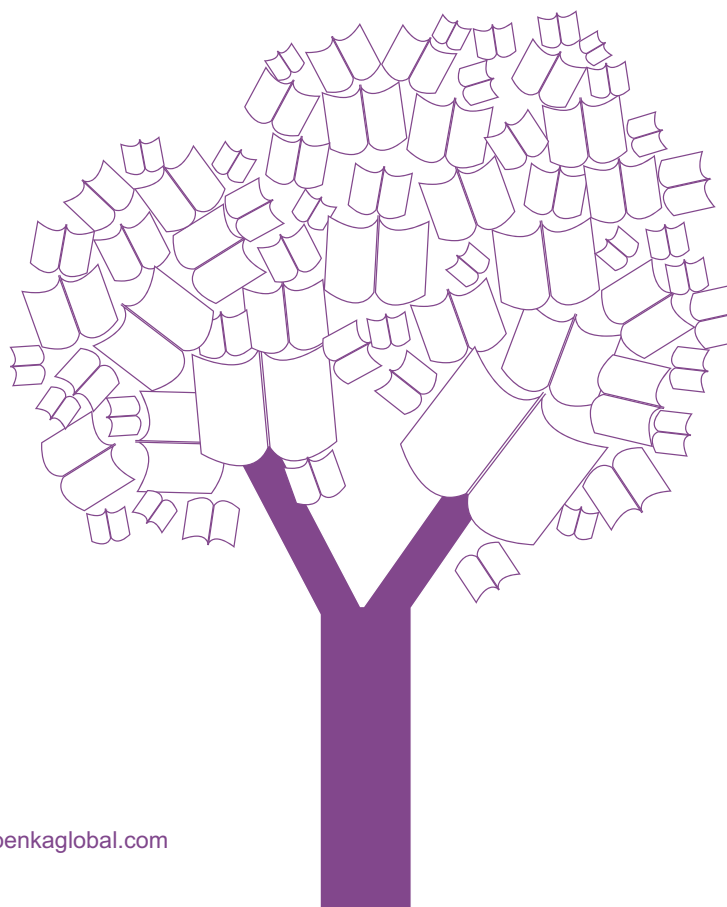

G D Goenka World Institute, G D Goenka Education City,
Gurgaon Sohna Road - 122103, India
EPABX: +91 124 3315900 [30 lines]; EPABX(M) : +91 987 1600051-54;
Fax: +91.124.3315950; Email: apply@gdgoenka.com; Website: www.goenkaglobal.com